FORD MONDEO 2007

VERSION 1:

USE CABLE C4, OPEN BACK COVER FROM DASH, CAREFULLY, THEN LOCATE EPROM MEMORY, AND CLIP IT CHECKING PIN 1 AS SHOWN OF PHOTO BELOW:

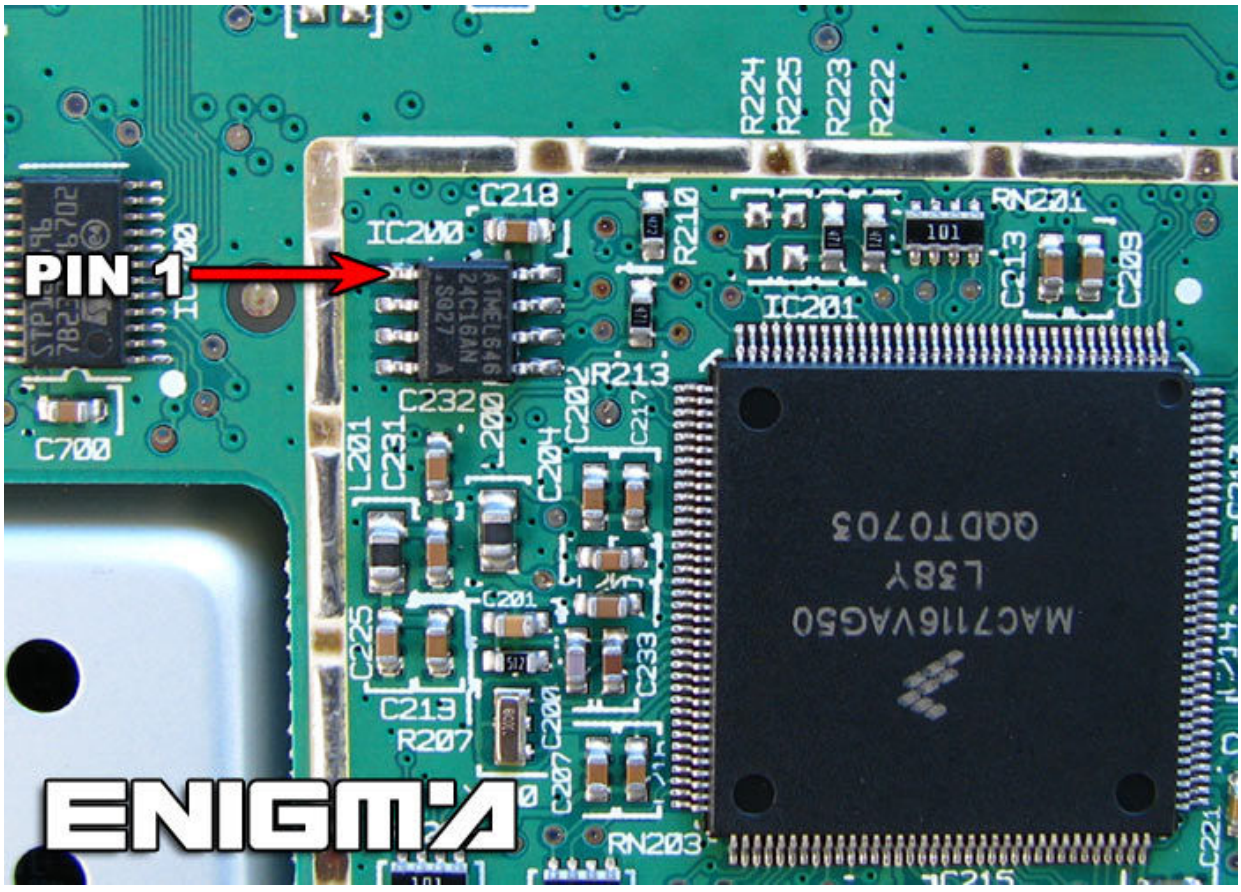

VERSION 2:

USE CABLE C12 - HCS12, OPEN ALL DASH, PLEASE MAKE IT CAREFULLY, THEN SOLDER CABLE LEADS ACCORDING TO COLOURS AS SHOWN ON THE PHOTO BELOW:

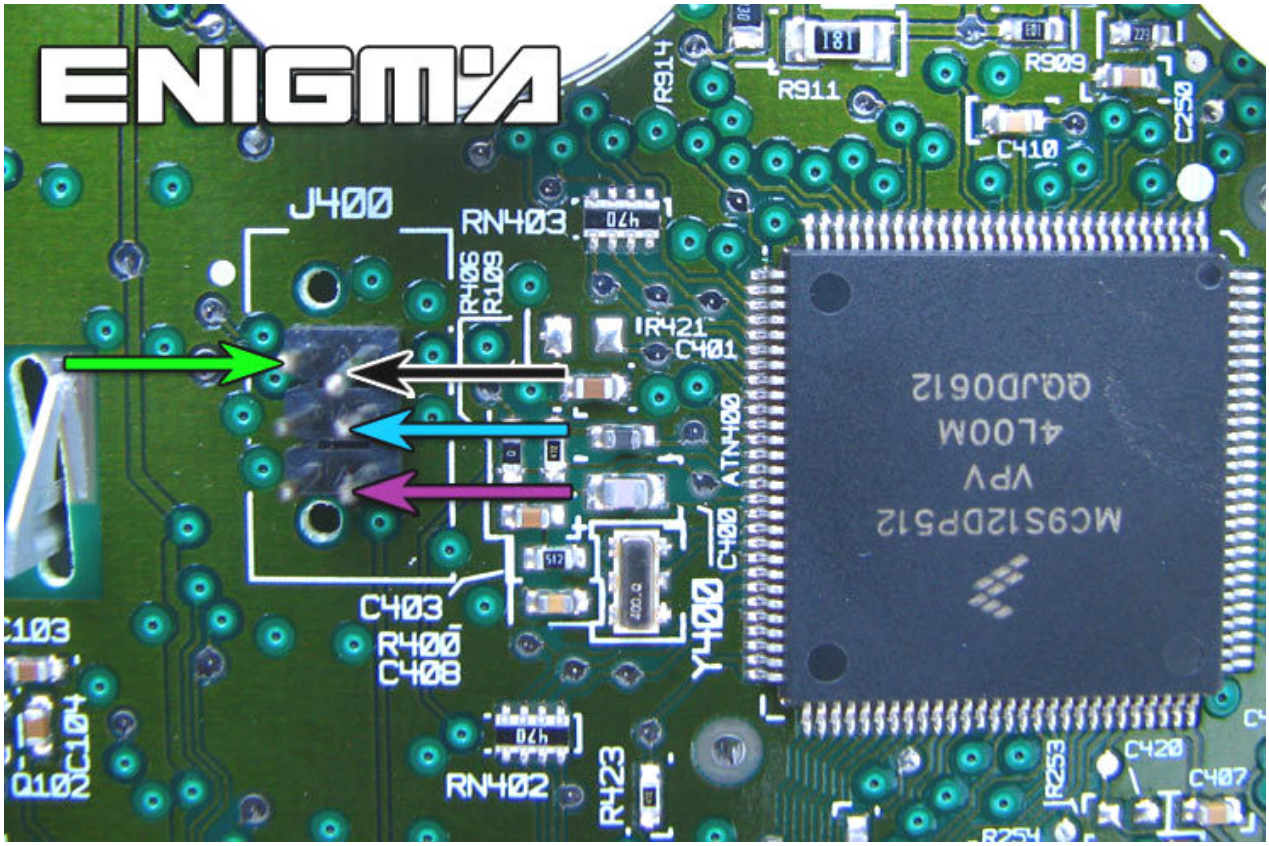

ALSO WE CAN USE SPECIFIC CABLE **C43**, LIKE YOU CAN SEE ON NEXT PHOTO:

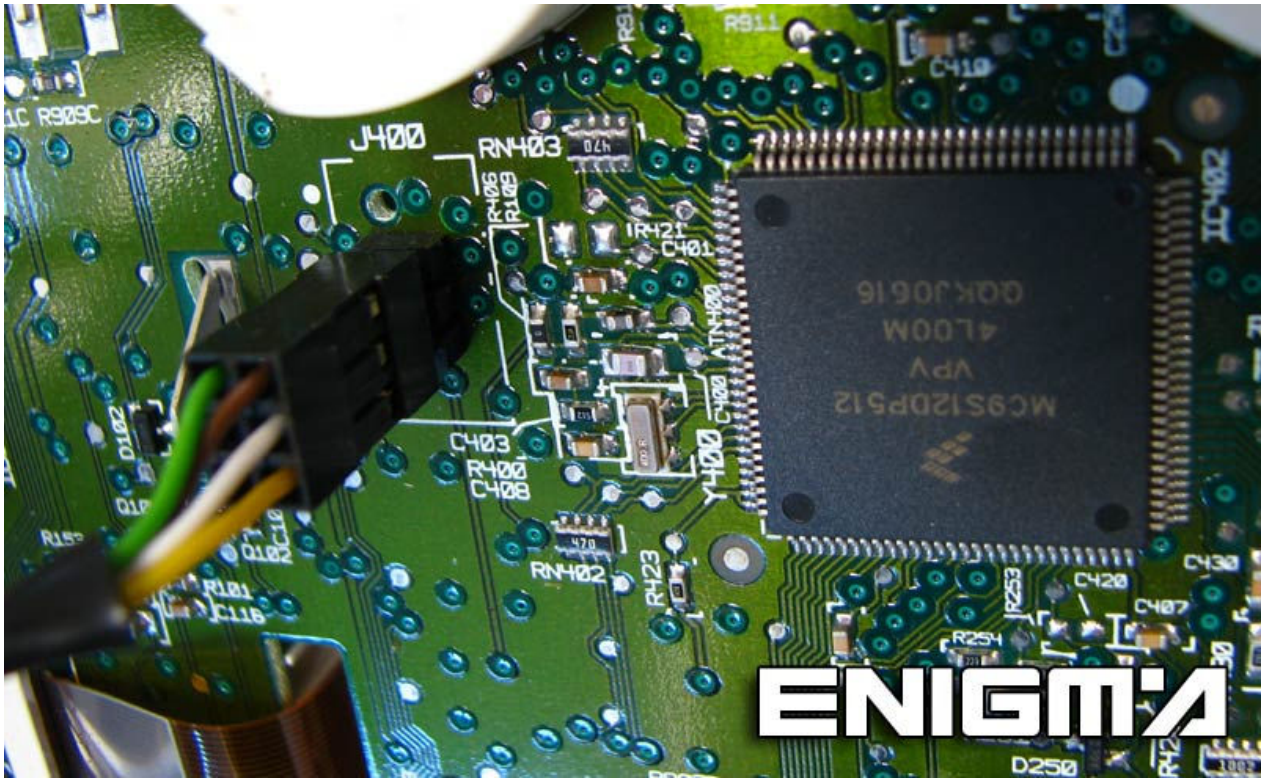

VERSION 3:

USE CABLE **C12 - HCS12**, OPEN ALL DASH, PLEASE MAKE IT CAREFULLY, THEN SOLDER CABLE LEADS ACCORDING TO COLOURS AS SHOWN ON THE PHOTO BELOW:

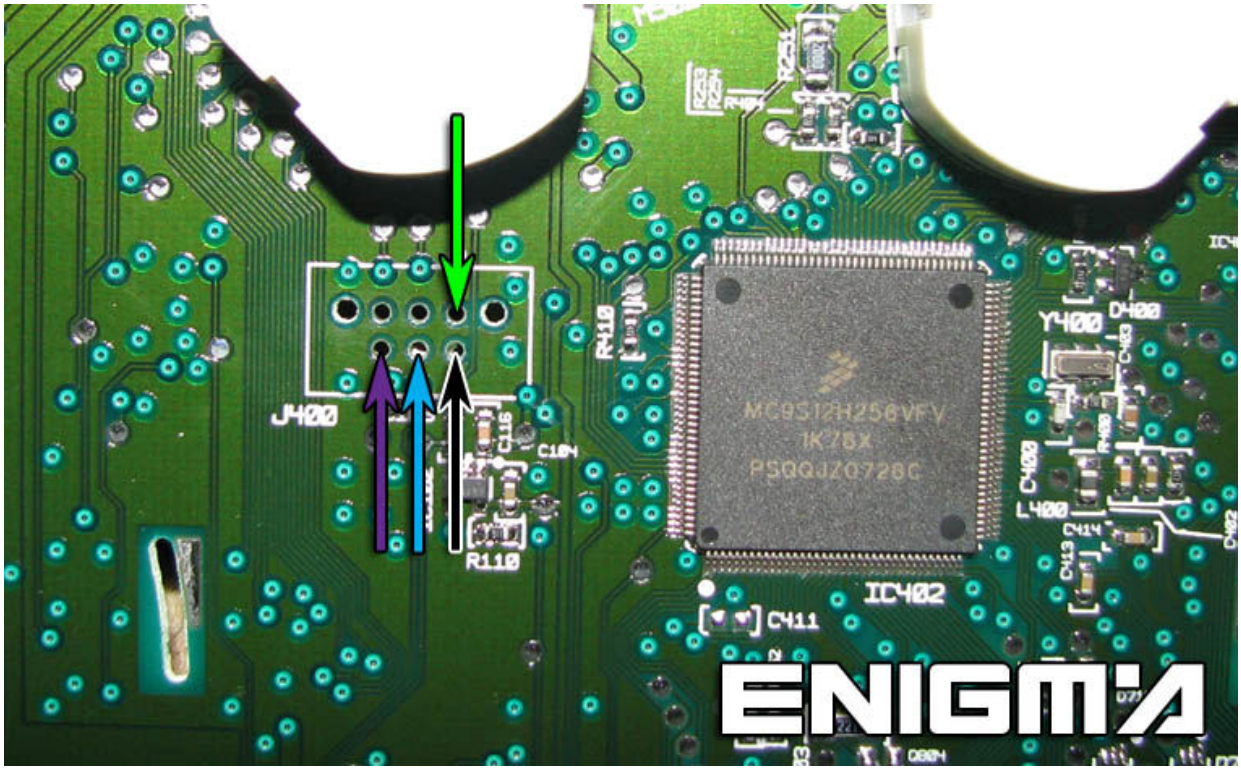
J400
R110
C104
C116
R410
MC9S12H256VFV
1K78X
PSQQJZQ728C
IC402
C411
Y400
D400
C400
L400
C414
C413
ENIGMA