SUZUKI SV650 TO 2002
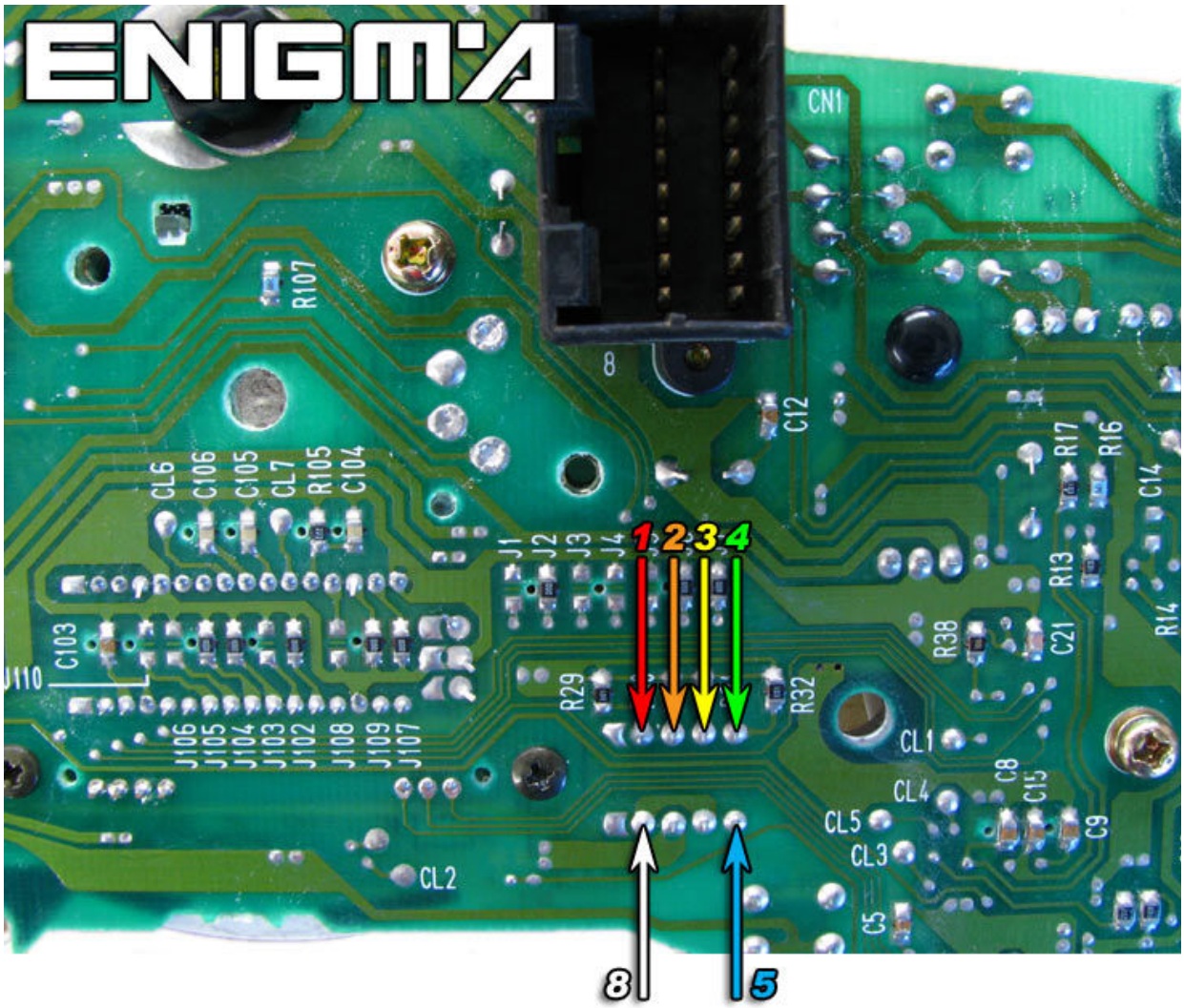
USE CABLE C7, REMOVE BACK PLASTIC COVER FROM DASH, THEN LOCATE EEPROM POINTS, AND SOLDER CABLE LEADS CHECKING NUMBERS AND COLOURS AS SHOWN INTO BELOW PHOTO: