JAGUAR XF
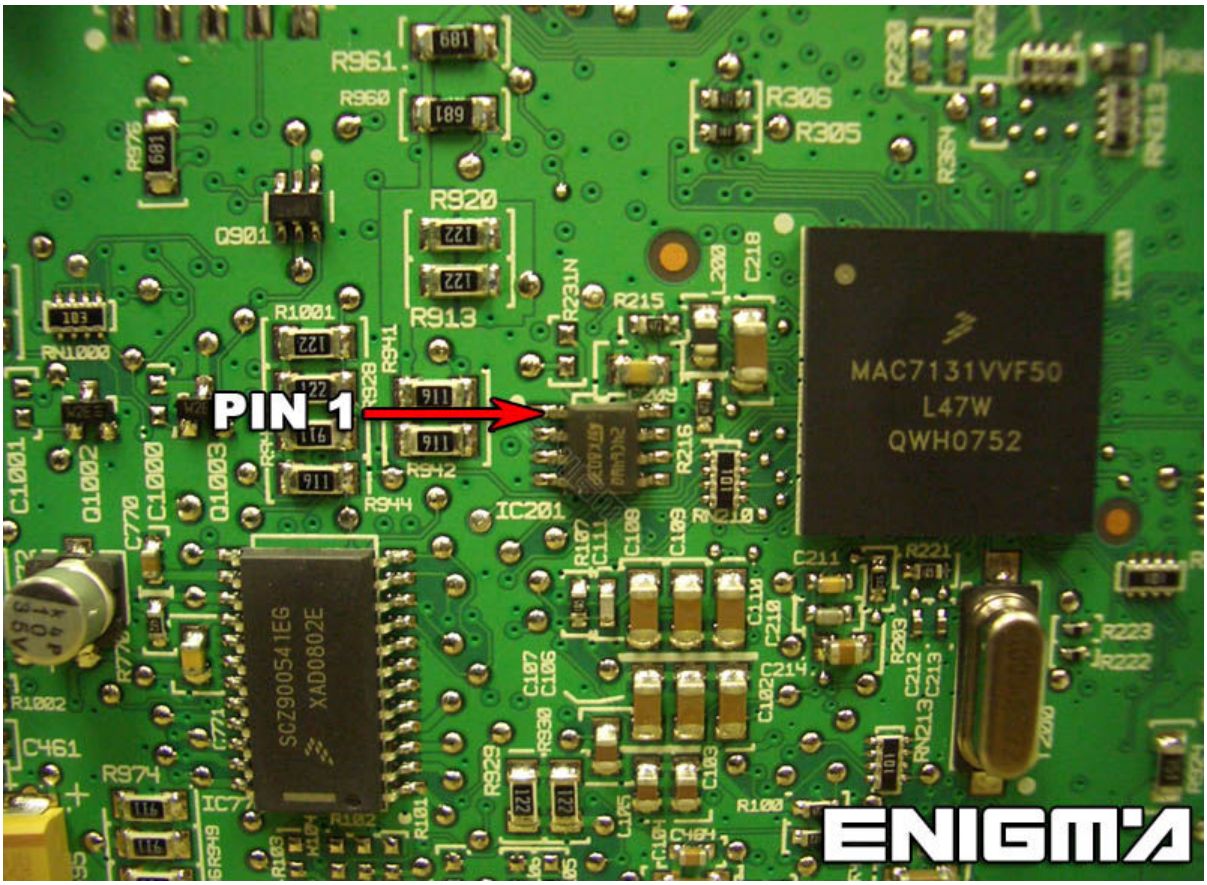
USE CABLE C4, OPEN BACK COVER FROM DASH, PLEASE MAKE IT CAREFULLY, THEN LOCATE EEPROM MEMORY AND CLIP IT CHECKING PIN 1 AS SHOWN OF PHOTO BELOW: