MAZDA TRIBUTE FROM 2005
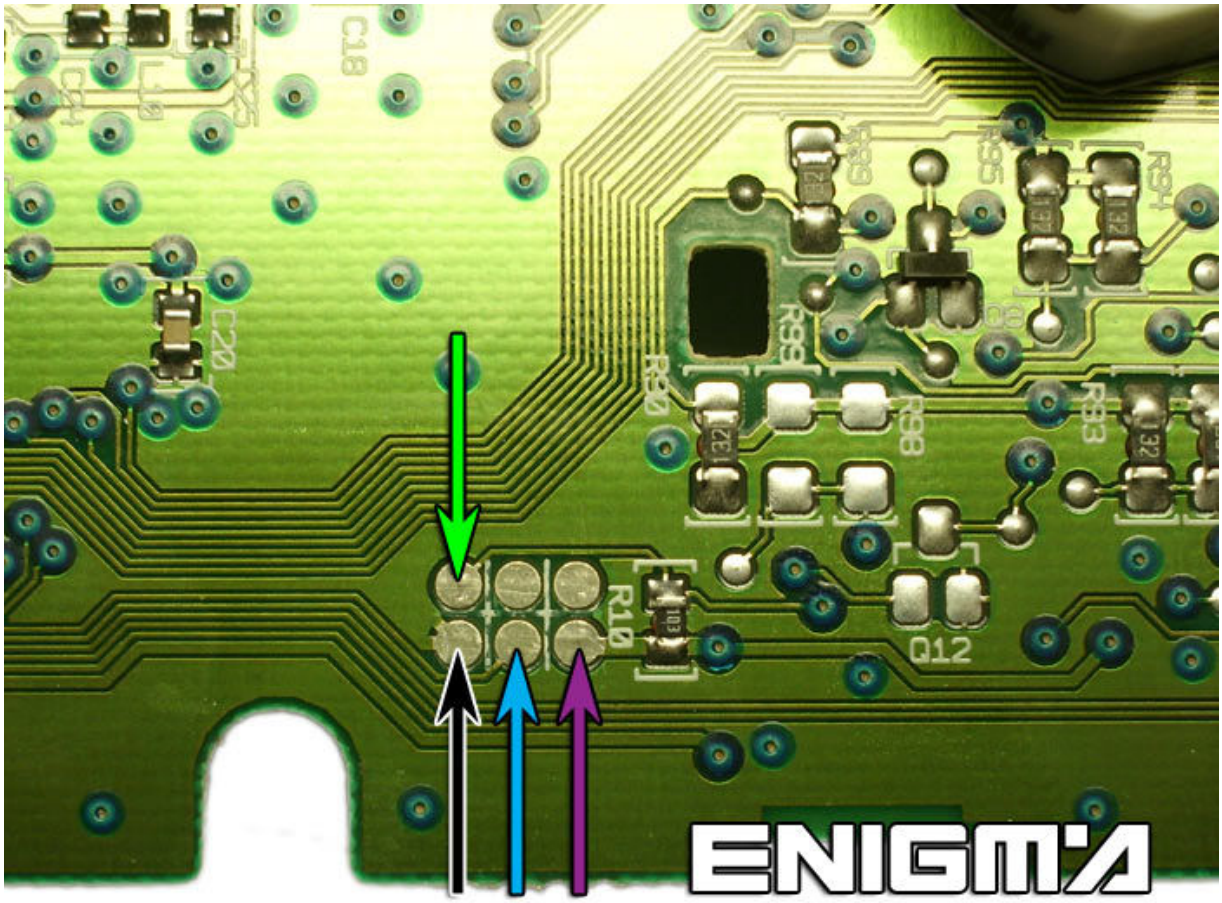
USE CABLE C12, OPEN BACK COVER FROM DASH, CAREFULLY, THEN CONNECT OR SOLDER CABLE LEADS ACCORDING TO COLOURS AS SHOWN OF BELOW PHOTO: