SUZUKI VL 125 INTRUDER
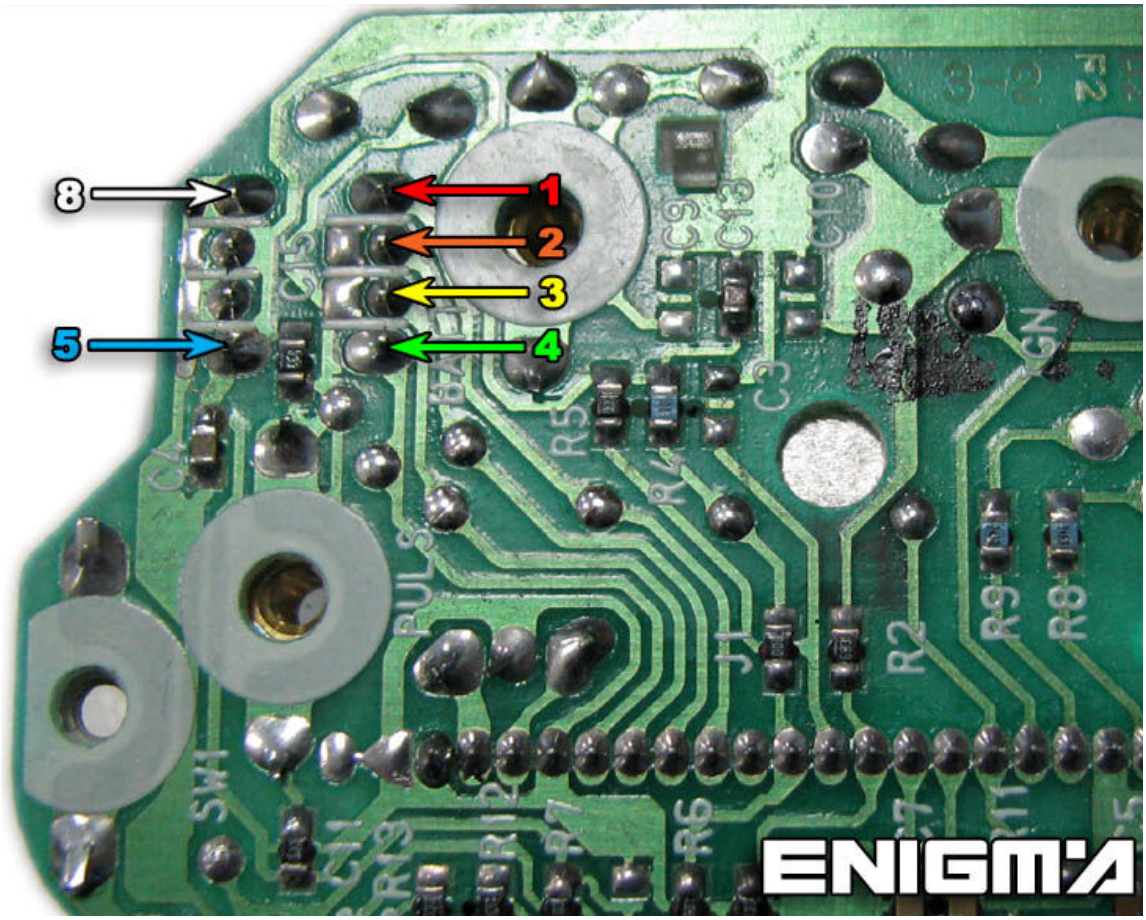
USE CABLE **C7**, OPEN DASH REMOVING EXTERNAL RING, TAKE IT EASY, IT IS VERY **DIFICULT**, LOCATE POINTS ON THE BOARD; WITH THE PHOTO BELOW WE CAN SOLDER CABLE LEADS ACORDING TO **NUMBER** OR **COLOUR**: